ANEXO I - ORGANIGRAMA

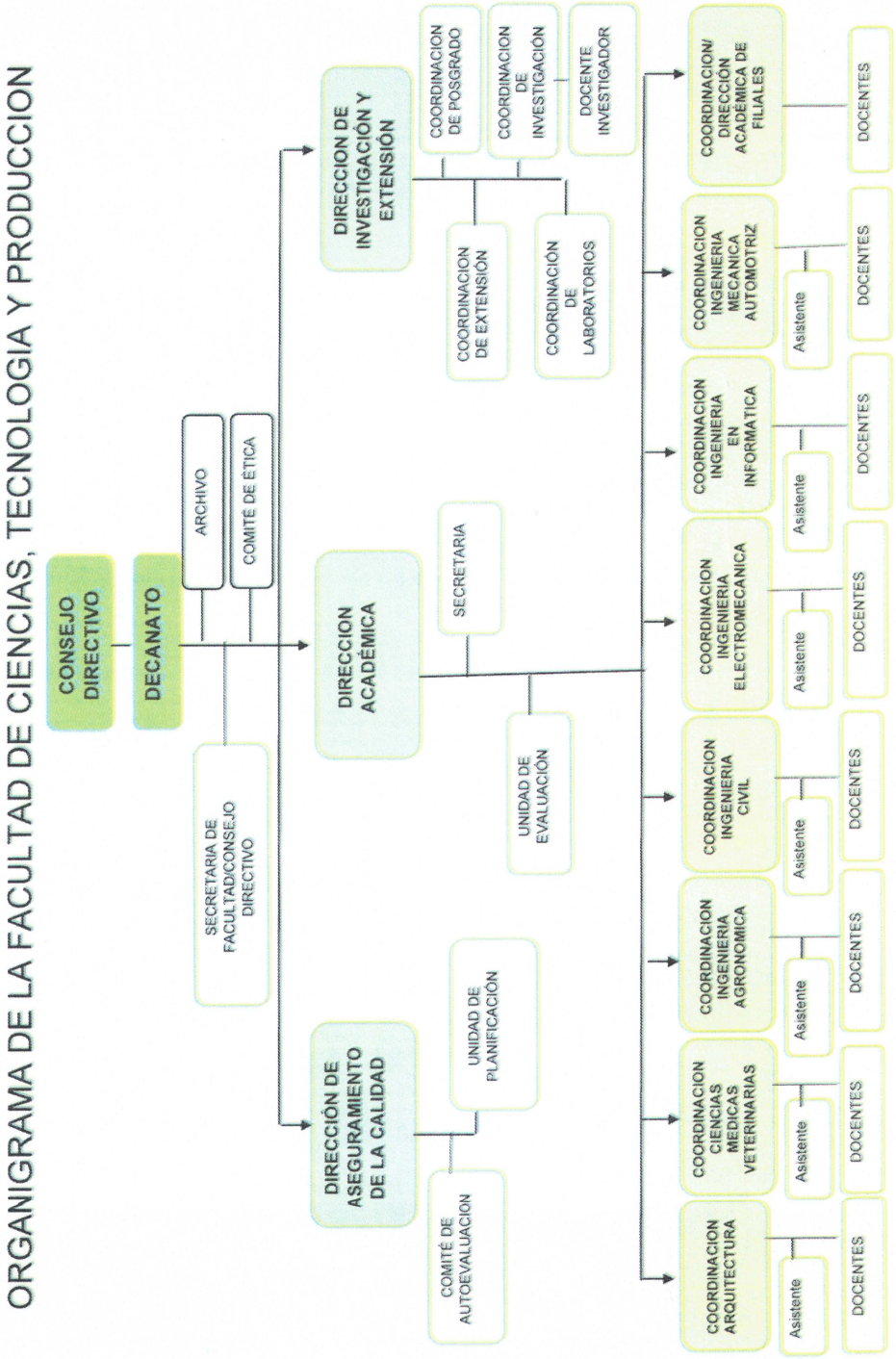

Cnel. Luis Irrazábal esq. Cnel. Enrique Giménez
Ciudad del Este – Alto Paraná
www.uninter.edu.py
Telefax: 061 570159